

Down Laurel Run

- N 37 1/2 E 10
- N 35 1/2 E 14.5
- N 13 E 10
- N 50 3/4 E 20
- N 43 1/2 E 10
- N 50 1/2 E 10
- N 23 1/2 E 24
- N 32 E 15
- N 17 W 6
- N 33 1/2 W 14 to Road
- Along Road
- N 86 1/2 E 50
- S 78 E 19
- S 80 E 10
- N 60 E 17
- N 54 1/2 E 18
- N 27 E 29
- N 46 1/2 E 15
- To Peter Reiber

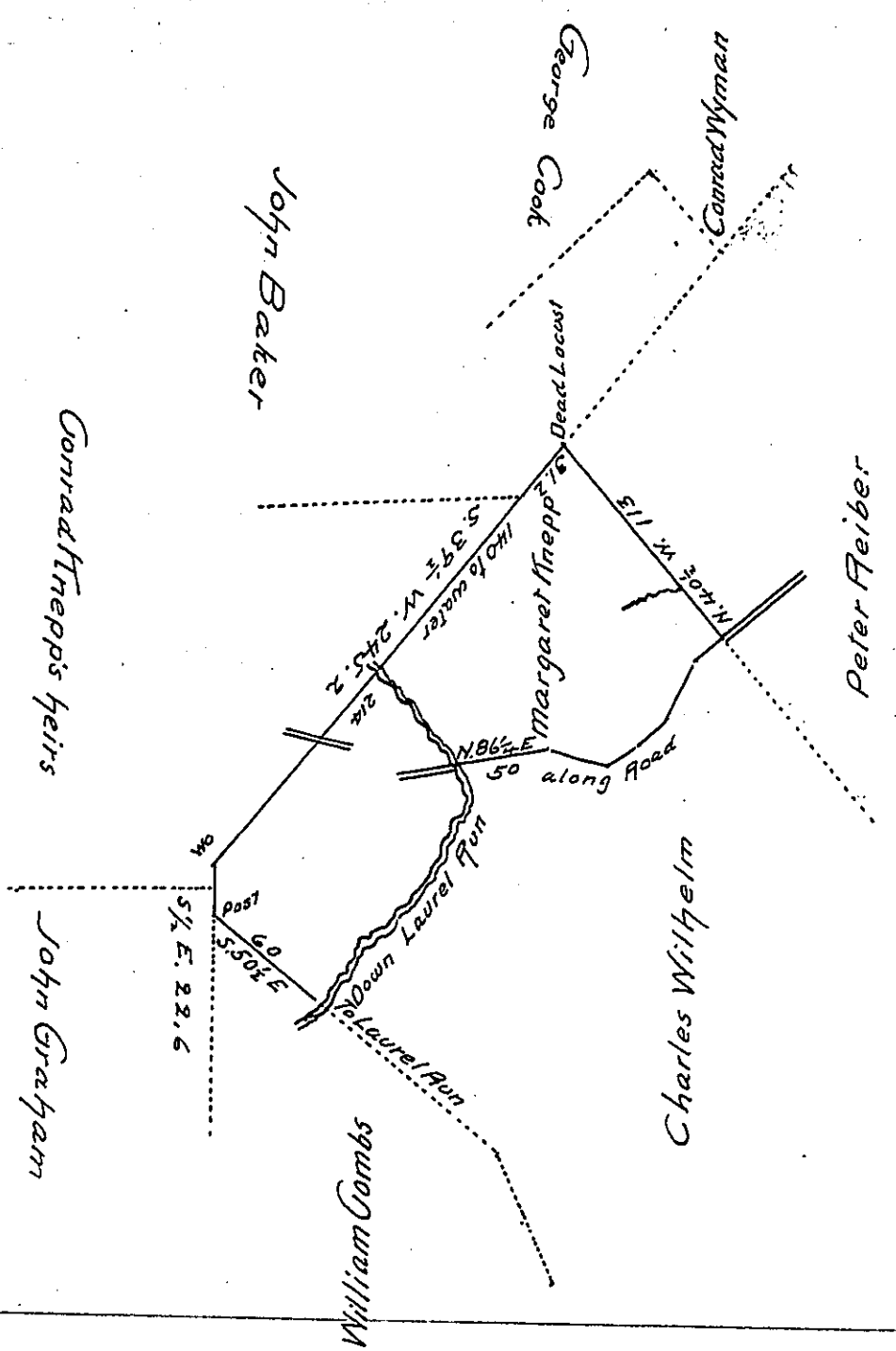

Situate in Southampton township Somerset County containing one hundred and twenty nine acres and allowance of six per cent. and surveyed by H.L. Holbrook on the 11th day of March 1851 in pursuance of a Warrant granted to Margaret Knepp on the 4th day of September 1850 for 160 acres

Certified March 19th 1851

P. Jas Hanna Dept.

To John Laporte Esq.
Surveyor General.

IN TESTIMONY that the above is a copy of the original remaining on file in the Department of Internal Affairs of Pennsylvania, made conformably to an Act of Assembly approved the 16th day of February, 1833, I have hereunto set my Hand and caused the Seal of said Department to be affixed at Harrisburg, this twenty ninth day of July 1905

Loac R. Brown
Secretary of Internal Affairs.